

# Holmesglen TAFE



Project **Holmesglen TAFE**  
Location **Moorabbin, Melbourne**  
Product **KS1000 FL (flat)**  
Architect **Peddle Thorp**  
Builder **Adco Constructions**  
Installer **Urban Commercials**  
Building use **College**

## Case Study

Publication date August 2009



**FIREsafe™**

**ECOsafe**

**FIBREfree**

**AQUAsafe**





**Peddle Thorp selected Kingspan Insulated Architectural Wall Panels in flat profile (KS1000 FL) for the design of the stunning \$10 million teaching building at the Holmesglen's Institute.**

Located at the bayside Moorabin Campus of TAFE in Melbourne, Kingspan's architectural wall panel in Silver provided a sleek minimalist definition to the building whilst the excellent thermal performance helped the project meet the ESD criteria.

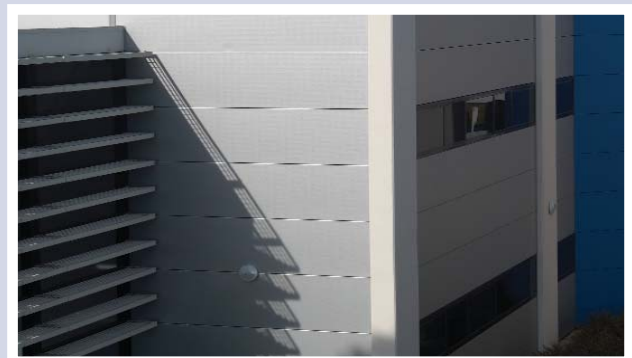

Kingspan reserve the right to amend product specifications without prior notice. The information, technical details and fixings advice are given in good faith but are intended as a guide only. For further information please contact Kingspan Insulated Panels.

**For more details contact Kingspan:**  
Kingspan Insulated Panels Pty Limited  
**Tel** 02 9673 5069 **Fax** 02 9673 5068  
**Email** [info@kingspanpanels.com.au](mailto:info@kingspanpanels.com.au)  
[www.kingspan.com.au](http://www.kingspan.com.au)